

City of Dillingham Address Map



City of Dillingham Planning Department
 Cynthia Rogers, Planning Director
 Box 889
 Dillingham, AK 99576
 907-842-3785
 planner@dillinghamak.us
 www.dillinghamak.us

Legend

Roads

State of Alaska DOT Functional Classes

- Proposed Road
- Local Road
- Rural Minor Collector
- Rural Major Collector
- Address Accesses

Spatial Reference:

Alaska State Plane Zone 6, NAD 83

Data Sources:

Alaska Department of Natural Resources
 City of Dillingham Planning Department
 USGS National Elevation Dataset

Map Created By:

Alaska Map Company, LLC

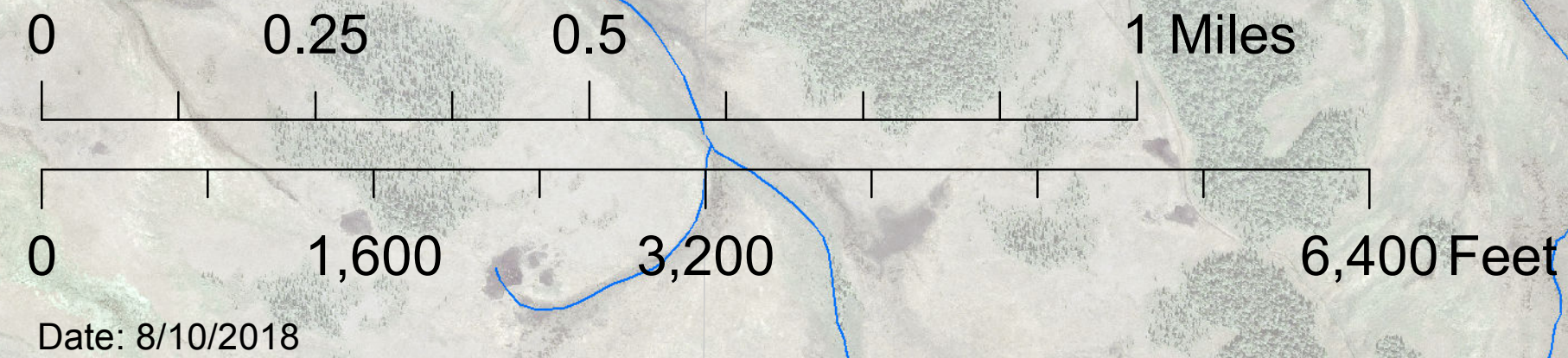

Date: 8/10/2018

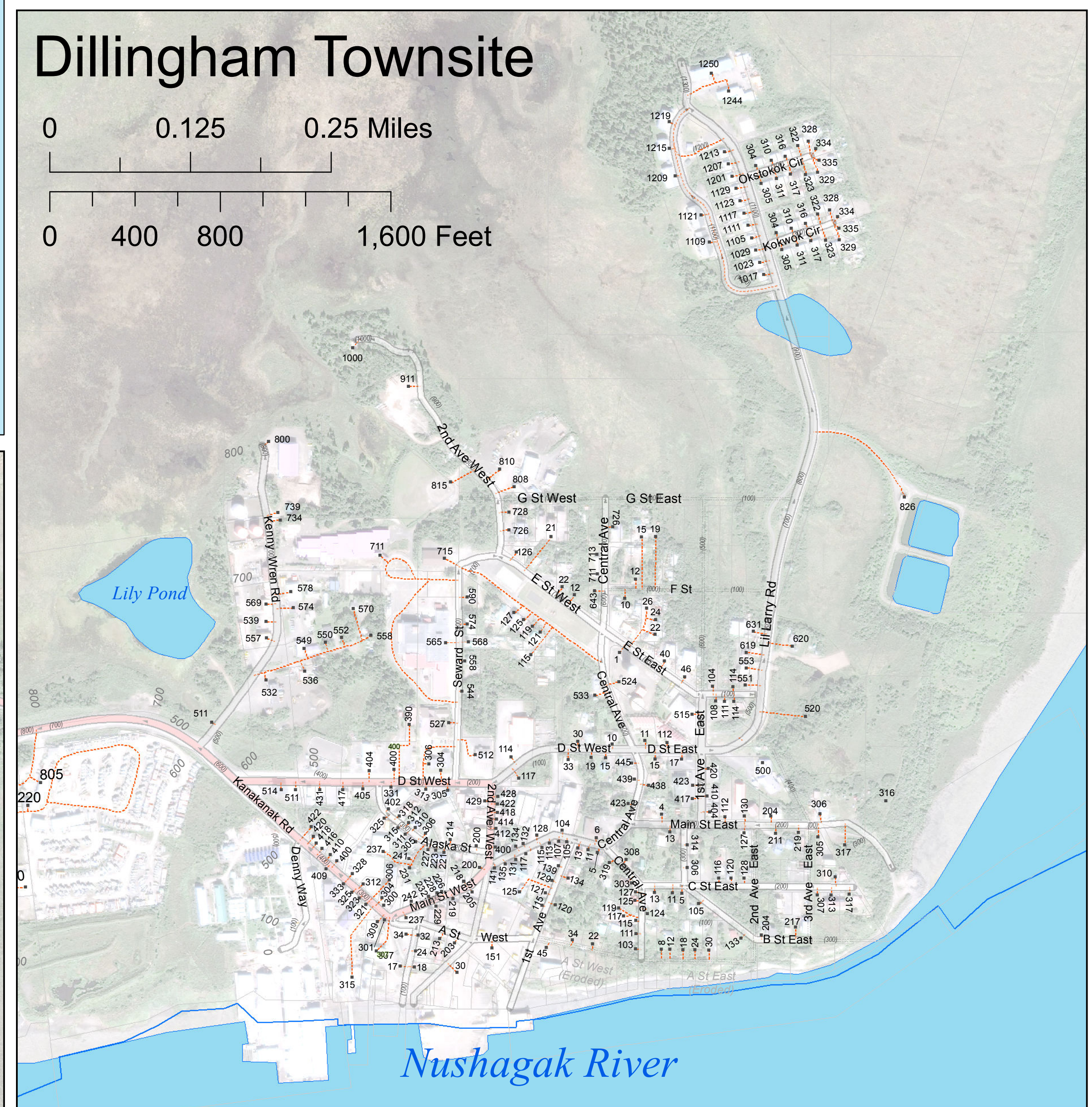
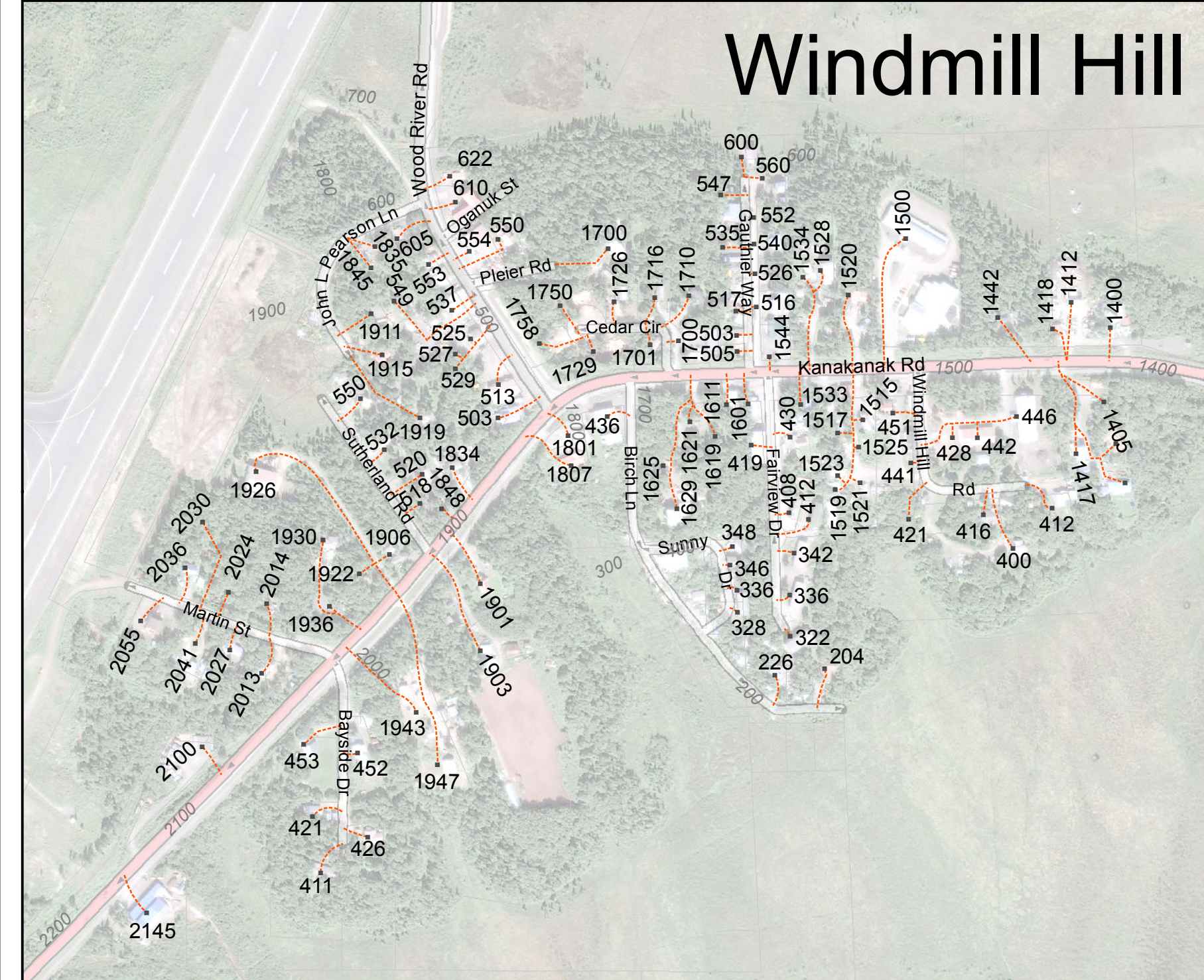
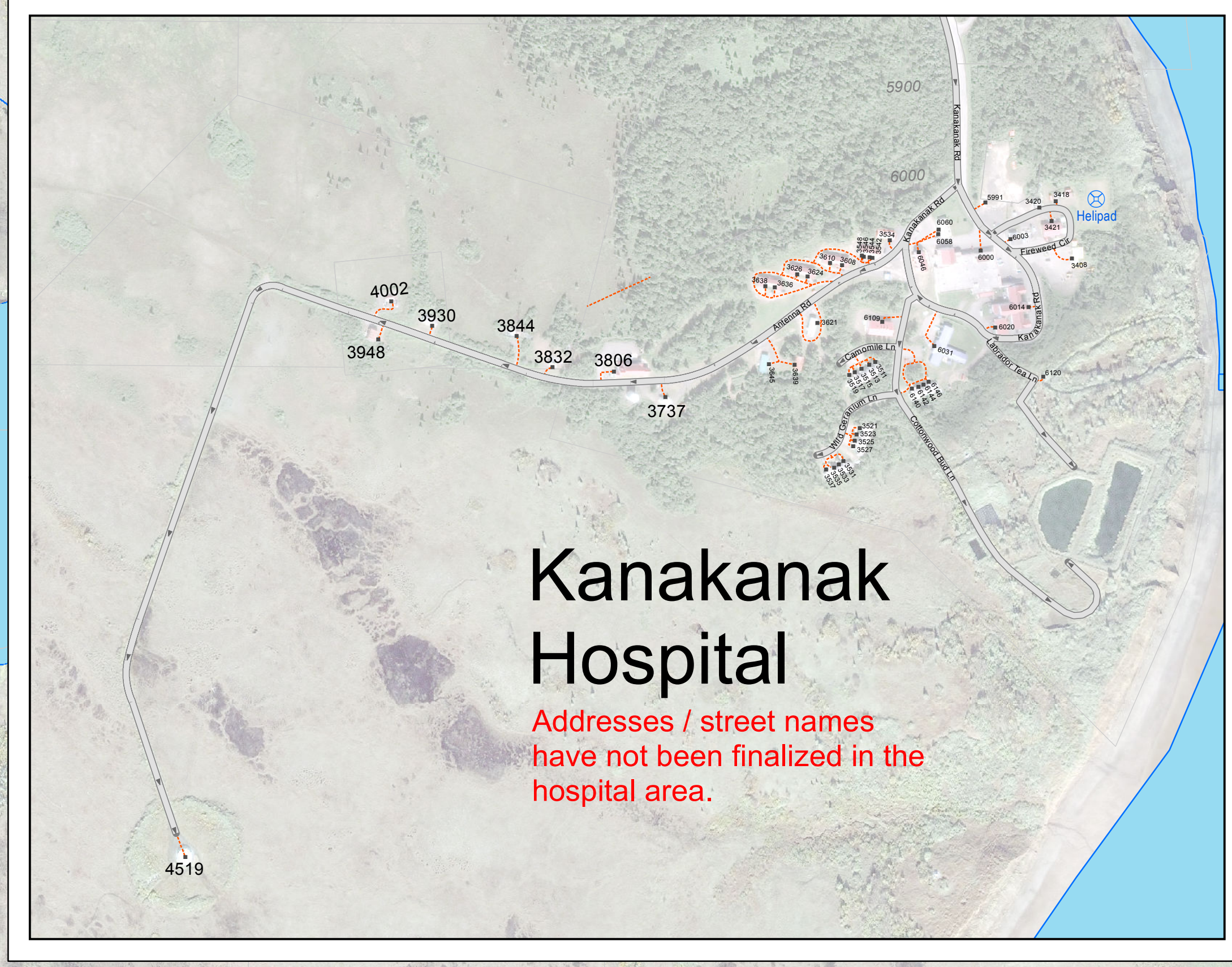
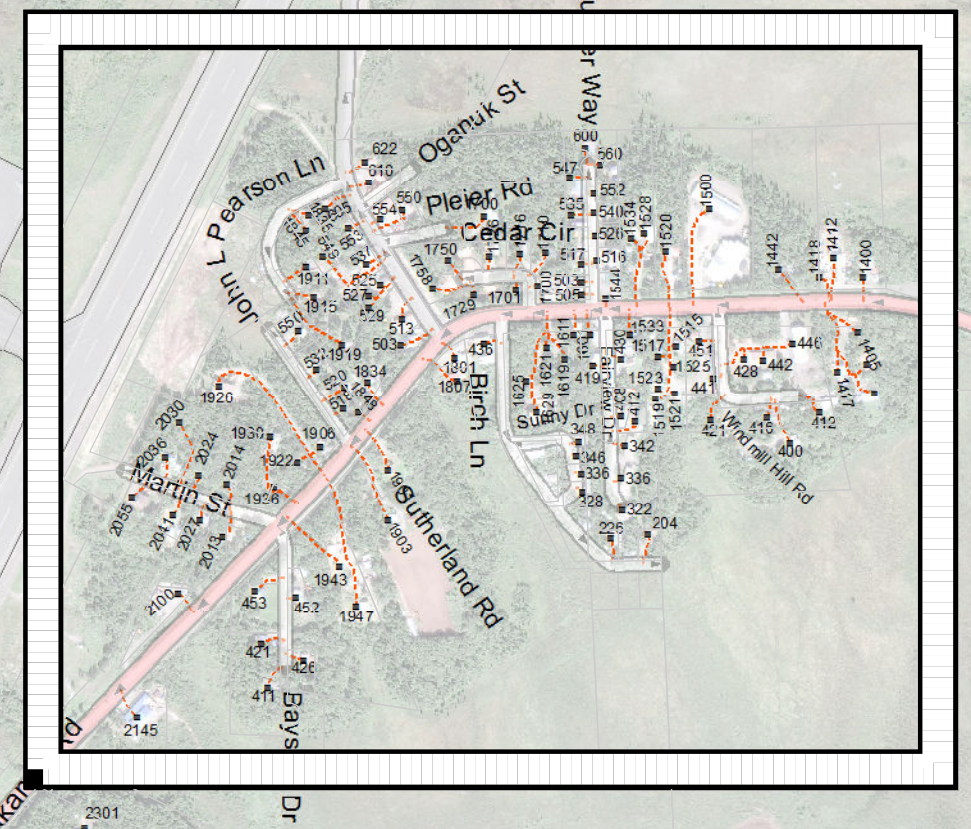
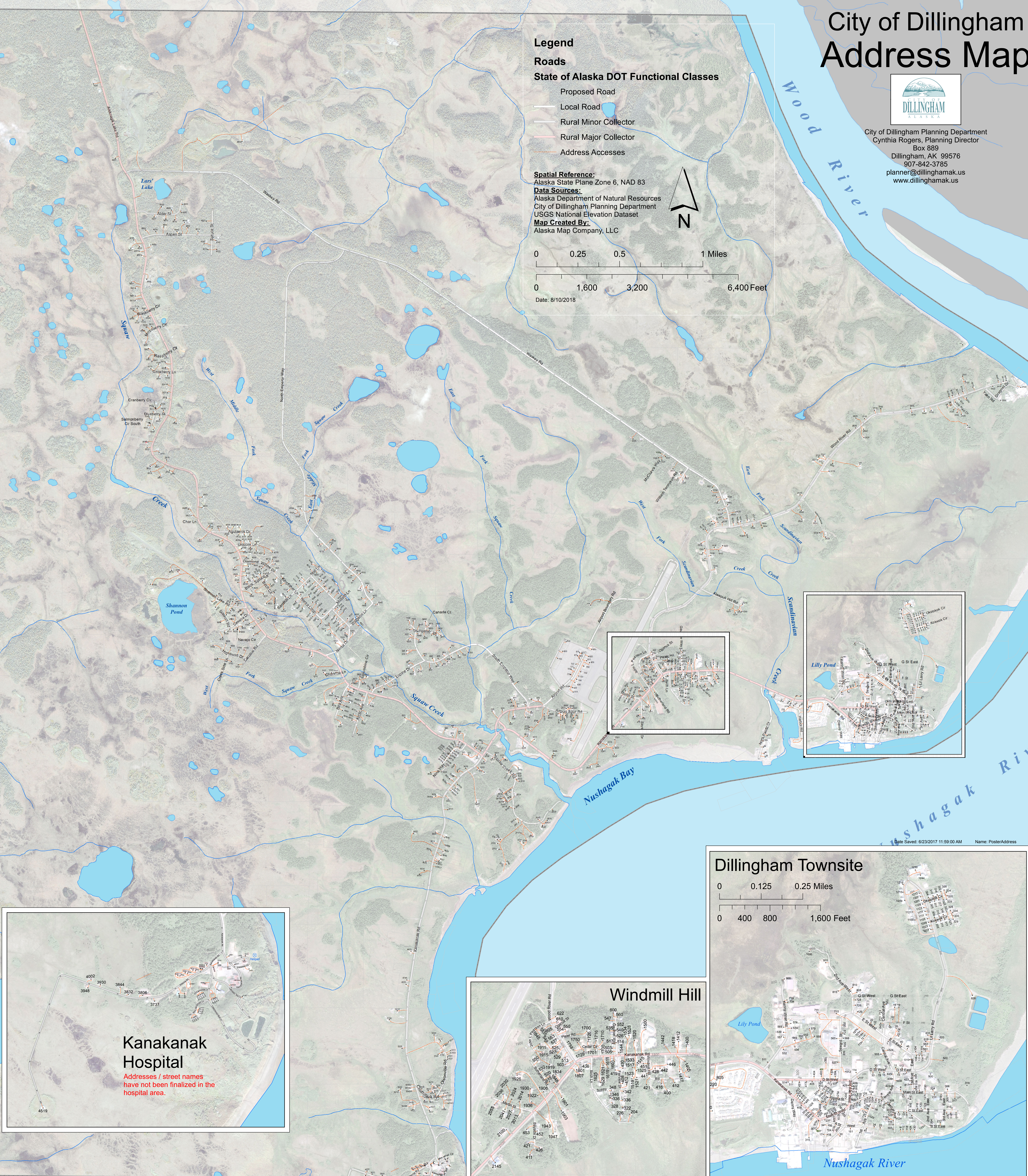

Date Saved: 6/23/2017 11:59:00 AM Name: PosterAddress